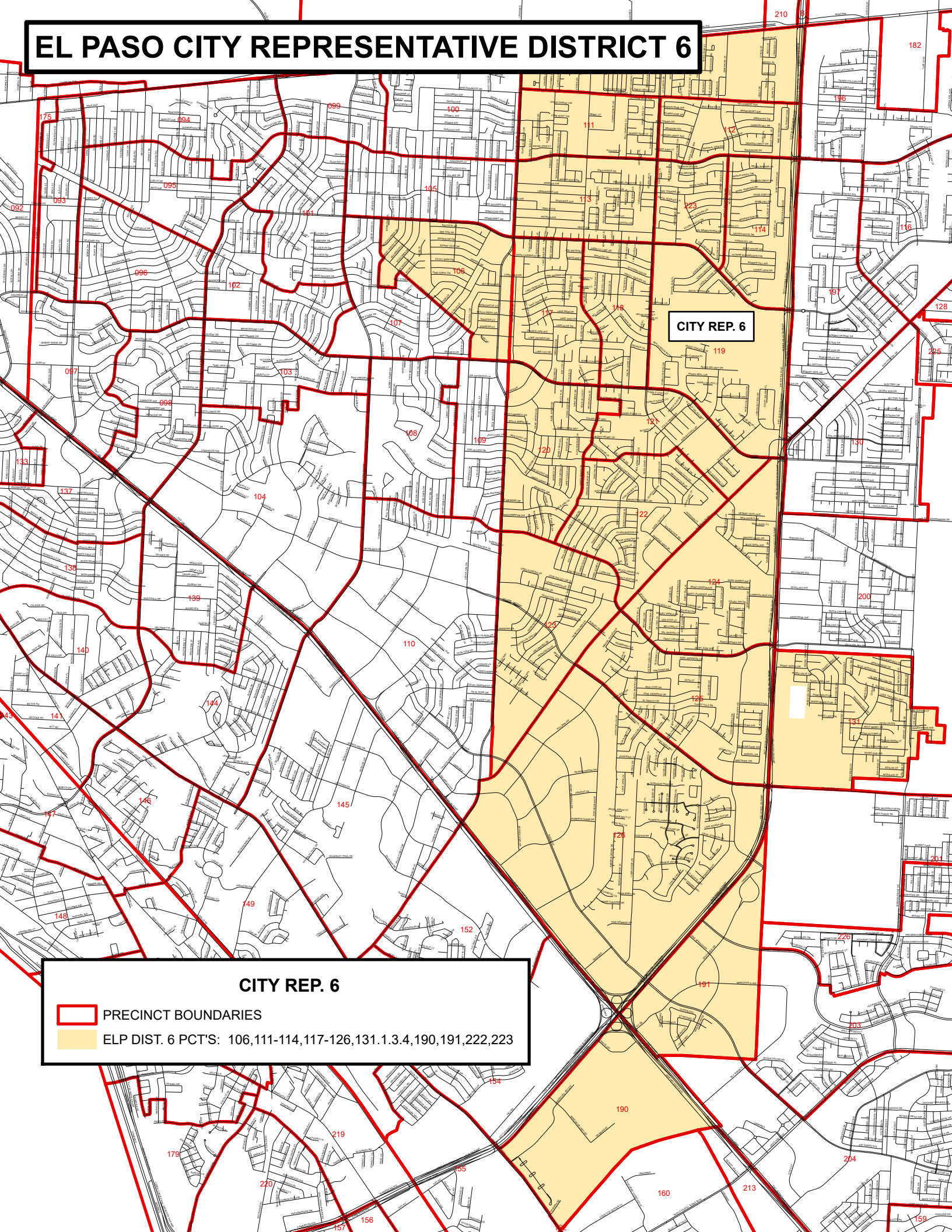EL PASO CITY REPRESENTATIVE DISTRICT 6